

Richland County



Presented by The Ohio State University
Department of Human and Community Resource Development

Acknowledgements

Primary support for this project comes from

Ohio State University Extension
Ohio Agricultural Research and Development Center

We would like to thank the following people for their generous support and guidance:

Dr. Thomas Sporleder, AEDE Professor for his valuable data and advice. Anne Groves, for her design philosophy insight. We would also like to acknowledge the following open source software products used in the creation of these profiles: Redhat Linux, Apache, PHP, PDFlib, JPgraph, and The GIMP.

Photo credits:

Richland County, Ohio Summary

Named for: The fertility of its lands
Established: Act - March 1, 1808
Land Area: 497.0 Square Miles
County Seat: Mansfield City

Richland county had a population of 128,852 in 2000, and is expected to decrease to 121,200 by 2015. From 98-99, net migration numbers revealed that more people moved out of the county than moved in. In 1999, the personal income per capita reached \$22,721, while the state of Ohio averaged \$27,171.

1998 poverty numbers show an overall rate of 11% for the county and 10.7% across Ohio for all persons.

In 1999 more persons were employed in the Manufacturing industry, the largest payroll came from the Manufacturing sector, and the Retail trade industry had the largest number of establishments.* In 1998 Richland county had a net increase in the number of businesses started.

In 1997 crop cash receipts totaled \$37,857,000, while livestock cash receipts totaled \$26,183,000. In 1997 an average of 171 acres per farm combined for 908 farms across a total of 155,516 acres in farm use. In 1997 soybeans generated the largest amount of crop cash receipts while dairy produced the largest amount of livestock cash receipts.

More information is available at the Richland county website, located at <http://www.ag.ohio-state.edu/~rich>

* This report contains data through 1997 because of the shift from SIC to NAICS. Summary is based on most recently available NAICS data. NAICS tables are available at <http://www.osuedc.org/profiles>

Prepared by:

Extension Data Center
www.osuedc.org

Dr. Rosemary Gliem
Data Center Director

Richard Hornsby
Systems Developer

Ohio State University Extension
Copyright (C) 2001, The Ohio State University

Table of Contents



Demographics

- 1 ... Age / Race Breakdown
- 2 ... Education: Dropout rate
- 3 ... Education: Enrollment
- 4 ... Education: Expenditure/Pupil
- 5 ... Income Statistics
- 6 ... Net Migration
- 7 ... Population by Govt Units
- 8 ... Population Projections
- 9 ... Population Trend
- 10 ... Poverty
- 11 ... Vital Statistics



Business

- 12 ... Business Life
- 13 ... Commuting Statistics
- 14 ... Economic Structure
- 15 ... General Industry Statistics: 1988-1997
- 16 ... General Industry Statistics: 1988-1997
- 17 ... General Industry Statistics: 1988-1997
- 18 ... Unemployment



Agriculture

- 19 ... Cash Receipts: Crops
- 20 ... Cash Receipts: Livestock
- 21 ... Cash Receipts: Total
- 22 ... CAUV Enrollment
- 23 ... Census of Agriculture
- 24 ... Farm Production: Crops (Summary)
- 25 ... Farm Production: Land
- 26 ... Farm Production: Livestock

Richland County - Population by Age / Race - 2000

Age Breakdown		Race Breakdown	
Total Population	128,852	One Race	127,201
Total Male Population	64,845	One Race White	113,600
Total Female Population	64,007	One Race Black	12,151
Under 5 years old	8,242	One Race Native American	263
5-9 years old	8,874	One Race Asian	656
10-14 years old	9,177	Asian Indian	191
15-19 years old	9,001	Chinese	82
20-24 years old	7,487	Filipino	81
25-34 years old	16,609	Japanese	64
35-44 years old	20,193	Korean	133
45-54 years old	18,272	Vietnamese	56
55-59 years old	6,831	Other Asian	49
60-64 years old	5,923	Native Hawaiian Pacific Islands	38
65-74 years old	9,935	Native Hawaiian	9
75-84 years old	6,350	Guamanian	16
85+ years old	1,958	Samoan	5
Median Age	38	Other Pacific Islander	8
18+ years old	96,839	Some Other Race	493
18+ males	48,251	Two or More Races	1,651
18+ females	48,588	Race Combined White	115,075
21+ years old	92,084	Race Combined Black	12,978
62+ years old	21,725	Race Combined Native American	896
65+ years old	18,243	Race Combined Asian	868
65+ males	7,546	Race Combined Native Hawaiian	82
65+ females	10,697	Race Combined Some Other Race	714
		Total Population	128,852
		Hispanic	1,200
		Mexican	703
		Puerto Rican	140
		Cuban	21
		Other Hispanic	336
		Not Hispanic	127,652
		Not Hispanic White Alone	112,910



Richland County - 1998 Education Overview

Public Schools	50
Enrollment	22,125
Teachers	1,453
Average Salary	\$36,406
Teacher - Pupil Ratio	19.39
Expenditures/Pupil	\$5,801
Dropout Rate	4%
Graduation Rate	89.09%

JVS / CTTC	Pioneer Career & Tech
Non-Public Schools	11
Enrollment	1,871
4 Year Colleges	0
Branches	1
2 Year Colleges	1
Private Colleges / Universities	0
Public Libraries	2

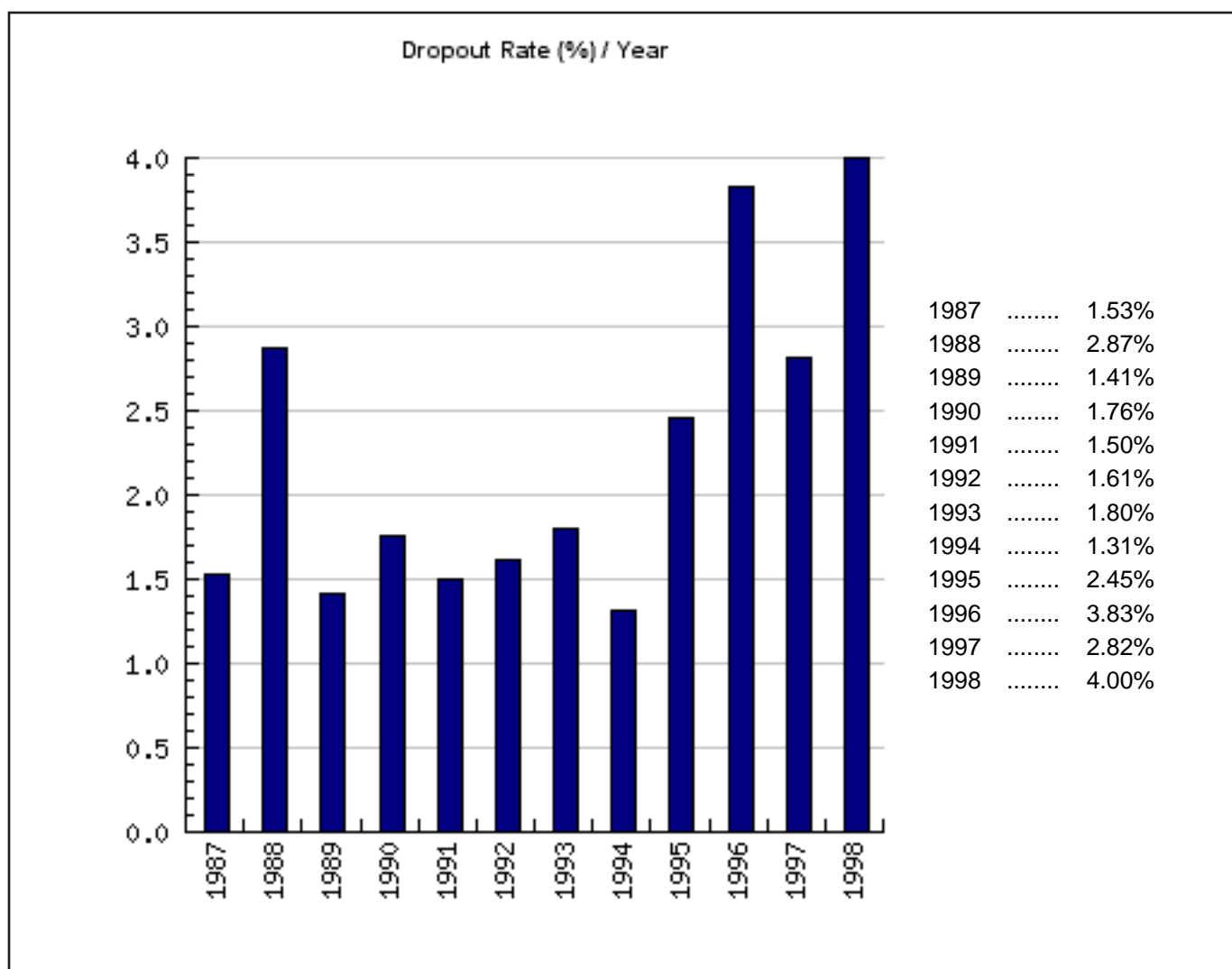

Richland County - 1998 Education Overview

Public Schools	50
Enrollment	22,125
Teachers	1,453
Average Salary	\$36,406
Teacher - Pupil Ratio	19.39
Expenditures/Pupil	\$5,801
Dropout Rate	4%
Graduation Rate	89.09%

JVS / CTTC	Pioneer Career & Tech
Non-Public Schools	11
Enrollment	1,871
4 Year Colleges	0
Branches	1
2 Year Colleges	1
Private Colleges / Universities	0
Public Libraries	2

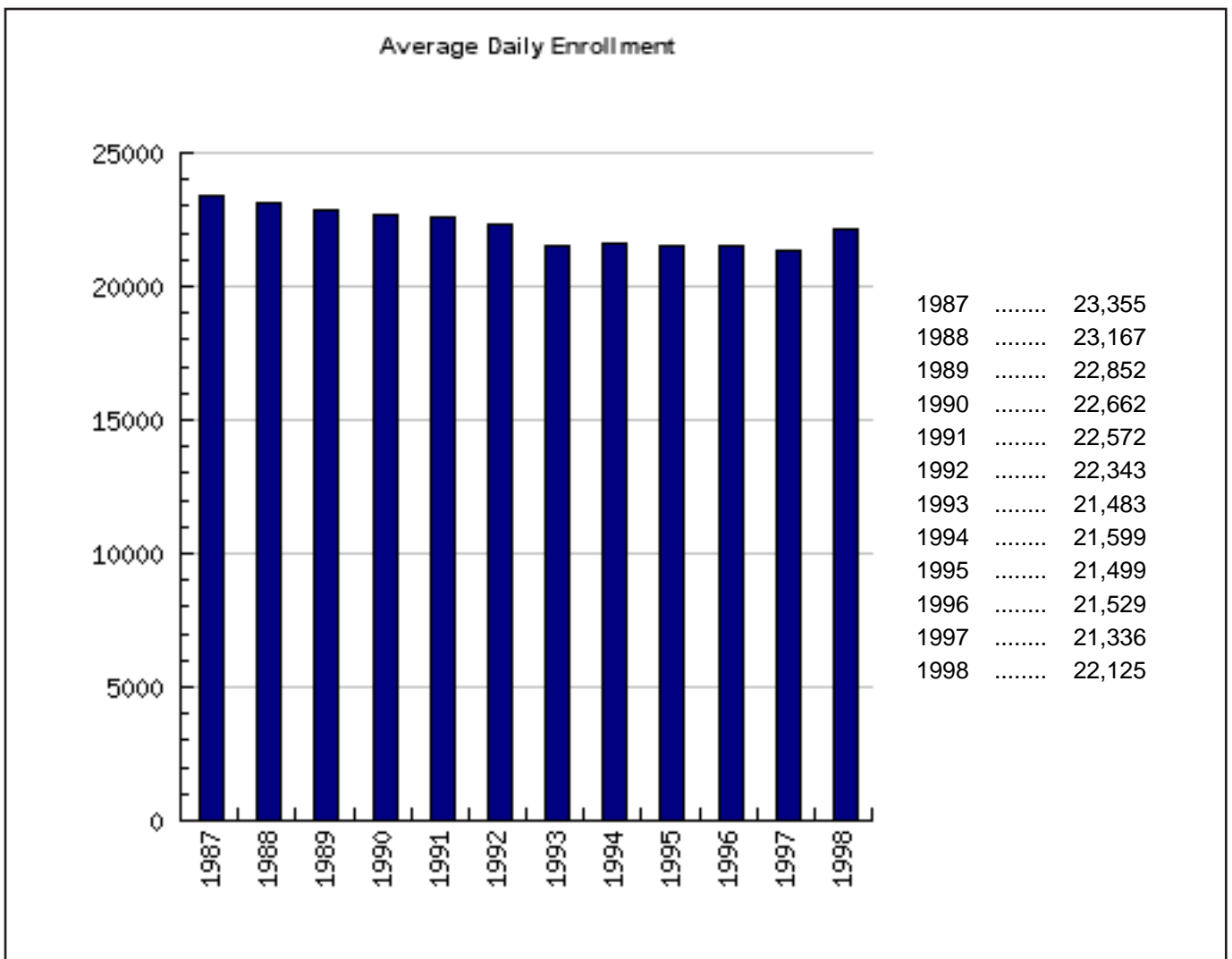

Richland County - 1998 Education Overview

Public Schools	50
Enrollment	22,125
Teachers	1,453
Average Salary	\$36,406
Teacher - Pupil Ratio	19.39
Expenditures/Pupil	\$5,801
Dropout Rate	4%
Graduation Rate	89.09%

JVS / CTTC	Pioneer Career & Tech
Non-Public Schools	11
Enrollment	1,871
4 Year Colleges	0
Branches	1
2 Year Colleges	1
Private Colleges / Universities	0
Public Libraries	2

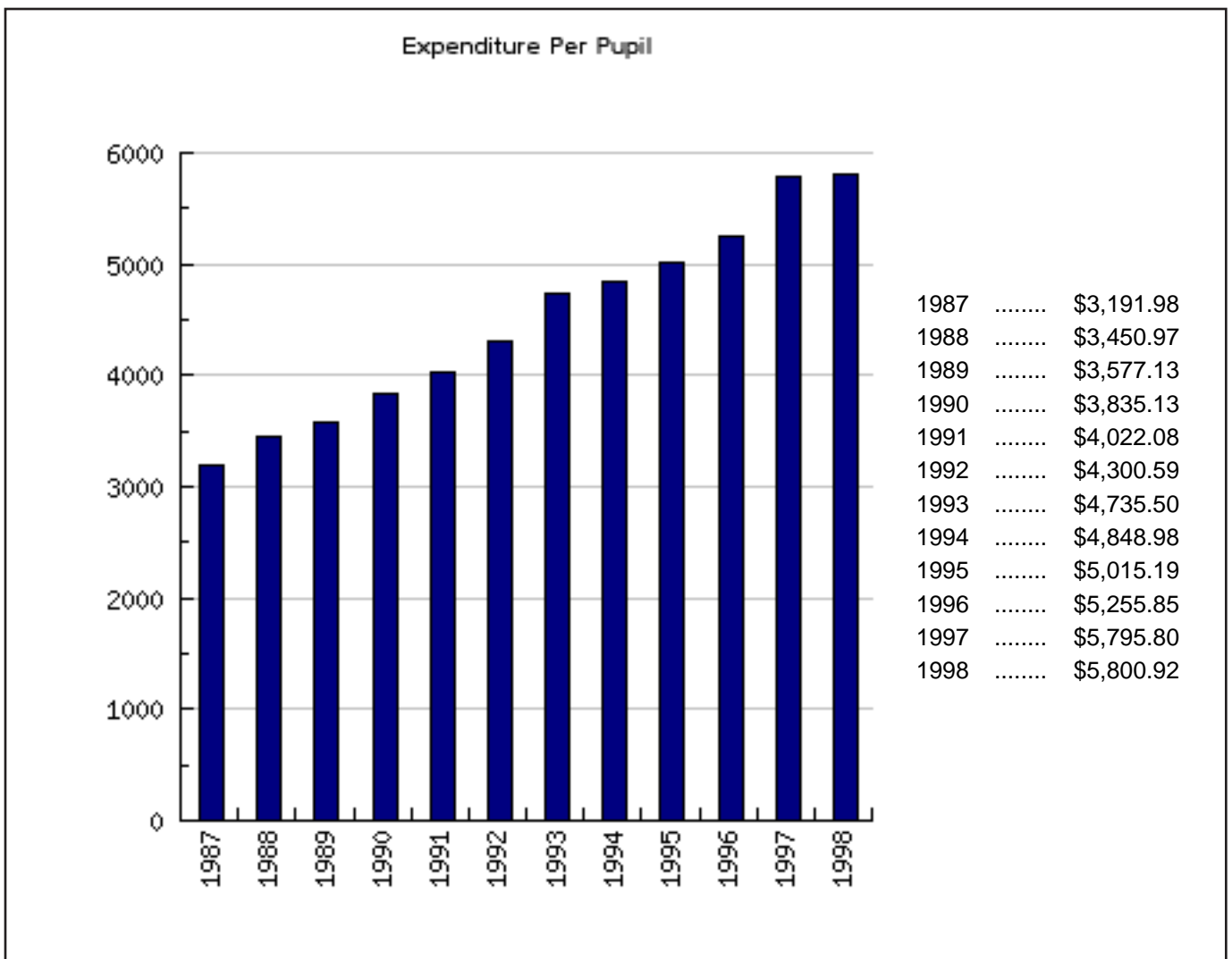

Richland County - Income Statistics

Per Capita Personal Income

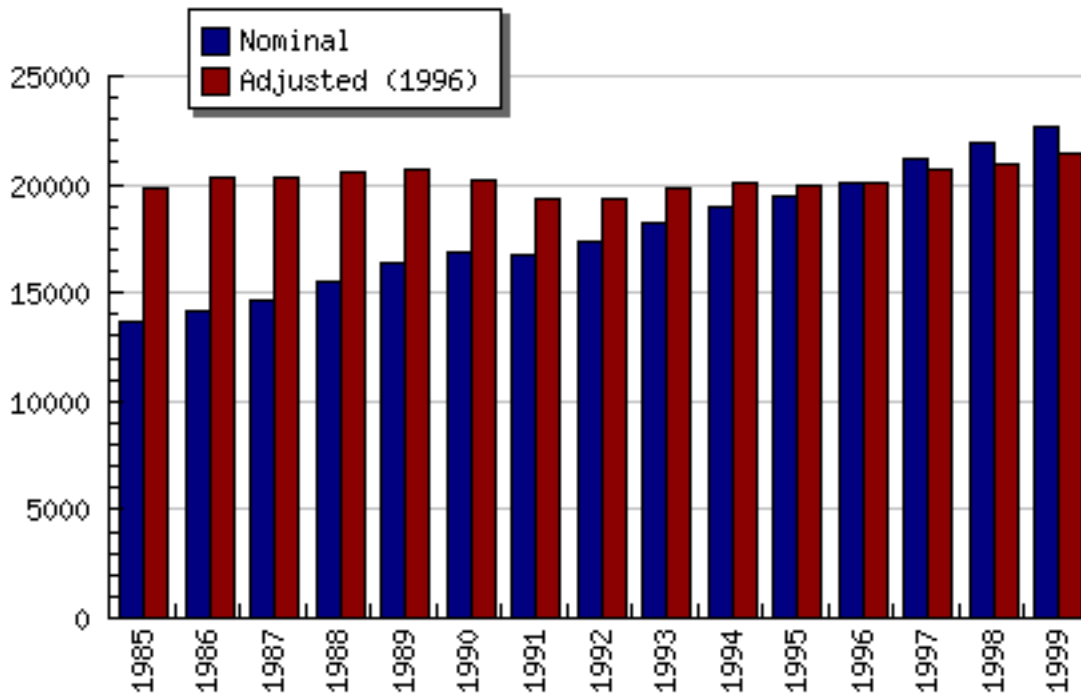

Ohio PIPC (1999): \$27,171

Year	Unadjusted	Adjusted	CPI
1985	\$13,610	\$19,840	0.686
1986	\$14,186	\$20,295	0.699
1987	\$14,711	\$20,319	0.724
1988	\$15,513	\$20,574	0.754
1989	\$16,323	\$20,662	0.790
1990	\$16,812	\$20,182	0.833
1991	\$16,763	\$19,312	0.868
1992	\$17,325	\$19,379	0.894
1993	\$18,250	\$19,815	0.921
1994	\$19,012	\$20,119	0.945
1995	\$19,412	\$19,992	0.971
1996	\$20,081	\$20,081	1.000
1997	\$21,133	\$20,658	1.023
1998	\$21,924	\$20,980	1.045
1999	\$22,721	\$21,455	1.059

Per capita: total personal income divided by population

Adjusted per capita income compensates for inflation; current data based on the value of the 1996 dollar.



Richland County - Net Migration

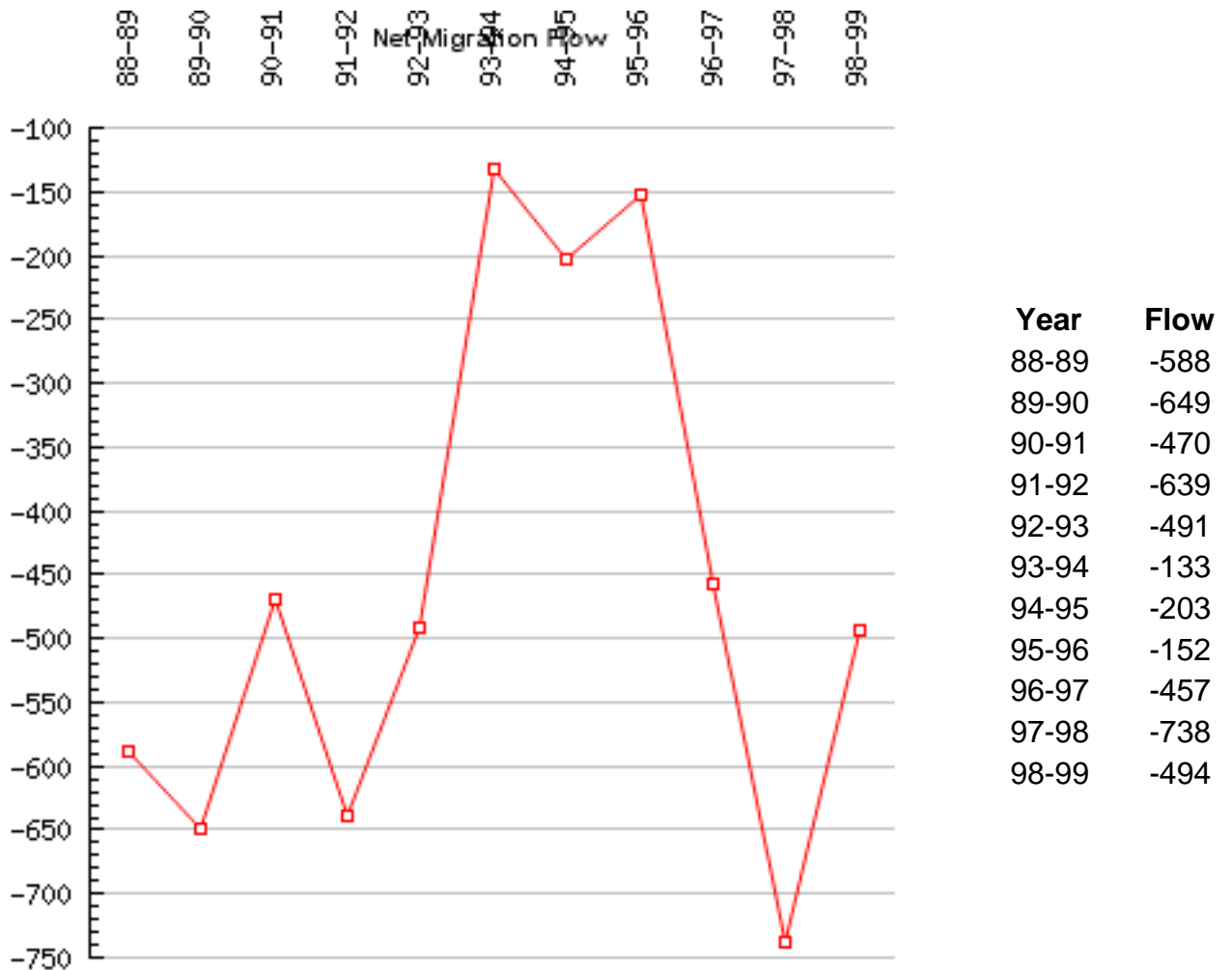

Richland County - Population by Govt Units

Place	1990	2000	% Change
Richland County	126137	128852	2.1%
Blooming Grove township	1290	1157	-11.5%
Butler township	927	1386	33.1%
Cass township	1569	1735	9.6%
Shiloh village	792	721	-9.8%
Remainder of Cass township	-	1014	
Franklin township	1766	1772	0.3%
Jackson township	3543	3861	8.2%
Shelby city (part)	903	1087	16.9%
Remainder of Jackson township	-	2774	
Jefferson township	4245	4531	6.3%
Bellville village (part)	1685	1758	4.2%
Remainder of Jefferson township	-	2773	
Madison township	13201	14680	10.1%
Mansfield city	50925	49346	-3.2%
Mifflin township	6880	6218	-10.6%
Monroe township	2657	2656	-0.0%
Lucas village	741	620	-19.5%
Remainder of Monroe township	-	2036	
Perry township	1245	1345	7.4%
Plymouth township	2201	2162	-1.8%
Plymouth village (part)	1079	1003	-7.6%
Shelby city (part)	0	5	100.0%
Remainder of Plymouth township	-	1154	
Sandusky township	917	856	-7.1%
Crestline village (part)	9	3	-200.0%
Remainder of Sandusky township	-	853	
Sharon township	9888	9720	-1.7%
Shelby city (part)	8839	8729	-1.3%
Remainder of Sharon township	-	991	
Springfield township	8479	9674	12.4%
Ontario village	4092	5303	22.8%
Remainder of Springfield township	-	4371	
Troy township	6180	6449	4.2%
Lexington village (part)	4140	4046	-2.3%
Remainder of Troy township	-	2403	
Washington township	6367	6777	6.0%
Bellville village (part)	27	15	-80.0%
Lexington village (part)	58	119	51.3%
Remainder of Washington township	-	6643	
Weller township	1328	1736	23.5%
Worthington township	2529	2791	9.4%
Butler village	1039	921	-12.8%
Remainder of Worthington township	-	1870	
Balance of Richland County			



Richland County - Population Projections

Population Projections

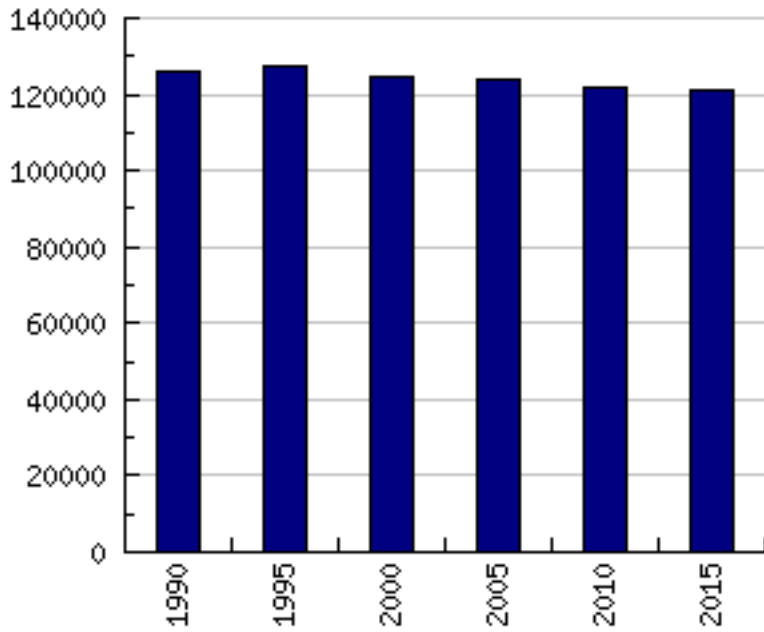

Year	Population
1990	126,137
1995	127,100
2000	124,500
2005	124,100
2010	122,000
2015	121,200

Population Change Projections

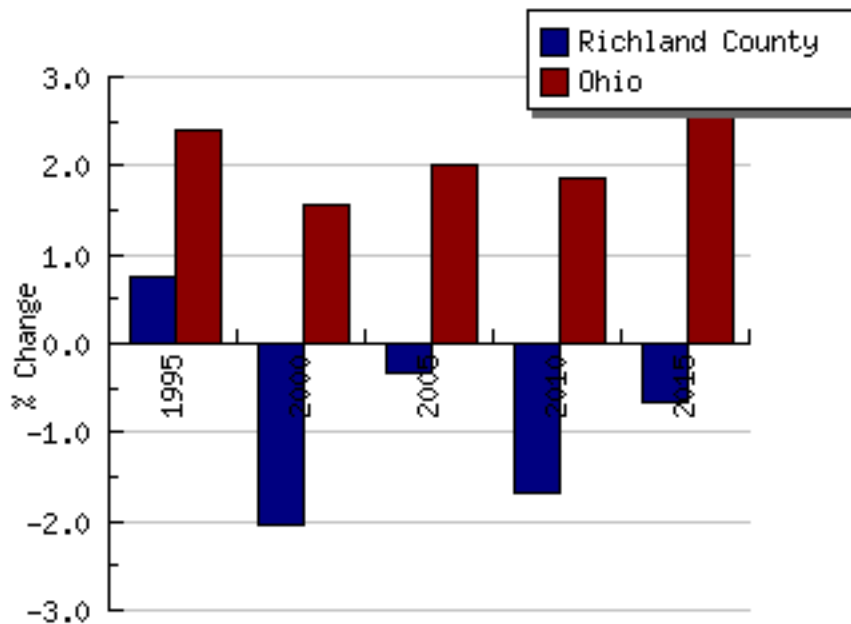

Richland County - Population Trend

Population Over Time

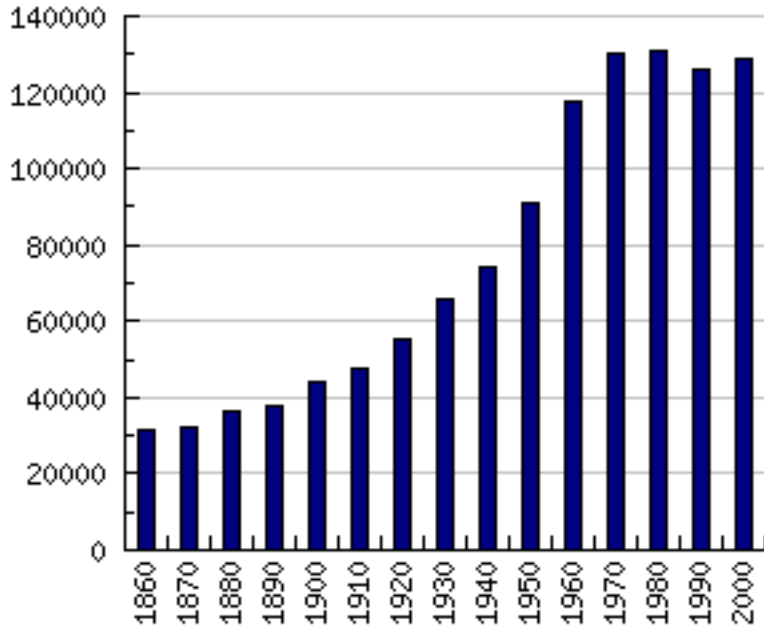

Year	Population
1860	31,158
1870	32,516
1880	36,306
1890	38,072
1900	44,289
1910	47,667
1920	55,178
1930	65,902
1940	73,853
1950	91,305
1960	117,761
1970	129,997
1980	131,205
1990	126,137
2000	128,852

Percent Change in Population Over Time

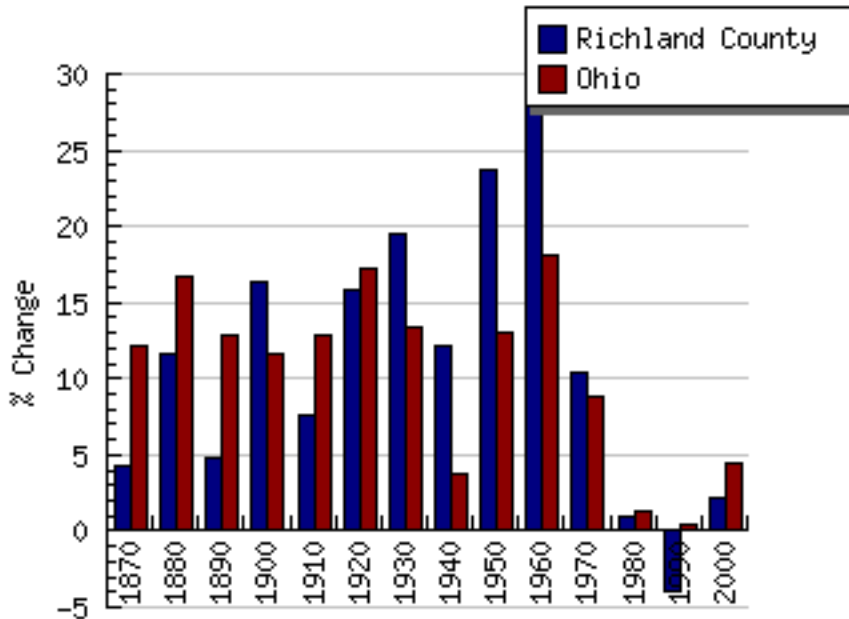

Richland County - Poverty

Median Income

Year	State	County	Rank
1989	\$28,706	\$27,329	47
1993	\$30,896	\$30,952	49
1995	\$33,958	\$32,161	54
1997	\$36,029	\$34,413	53
1998	\$38,726	\$35,730	55

All Persons

Year	County	State	County %	State %
1989	13,764	1,325,768	11.3	12.5
1993	16,303	1,515,147	13.0	13.7
1995	14,282	1,259,806	11.4	11.3
1997	14,498	1,223,791	11.5	11.0
1998	13,859	1,202,277	11.0	10.7

Related Children age 5-17

Year	County	State	County %	State %
1989	3,590	321,349	15.2	16.2
1993	4,285	397,906	17.7	19.4
1995	3,835	325,191	15.7	15.5
1997	3,686	300,808	15.2	14.3
1998	3,614	299,740	15.2	14.4

Minors (Less than 18 years old)

Year	County	State	County %	State %
1989	5,343	493,206	16.5	17.8
1993	6,661	626,433	19.9	21.5
1995	5,909	524,061	17.8	18.0
1997	5,416	465,752	16.5	16.0
1998	5,165	474,707	15.9	16.4



Richland County - Vital Statistics

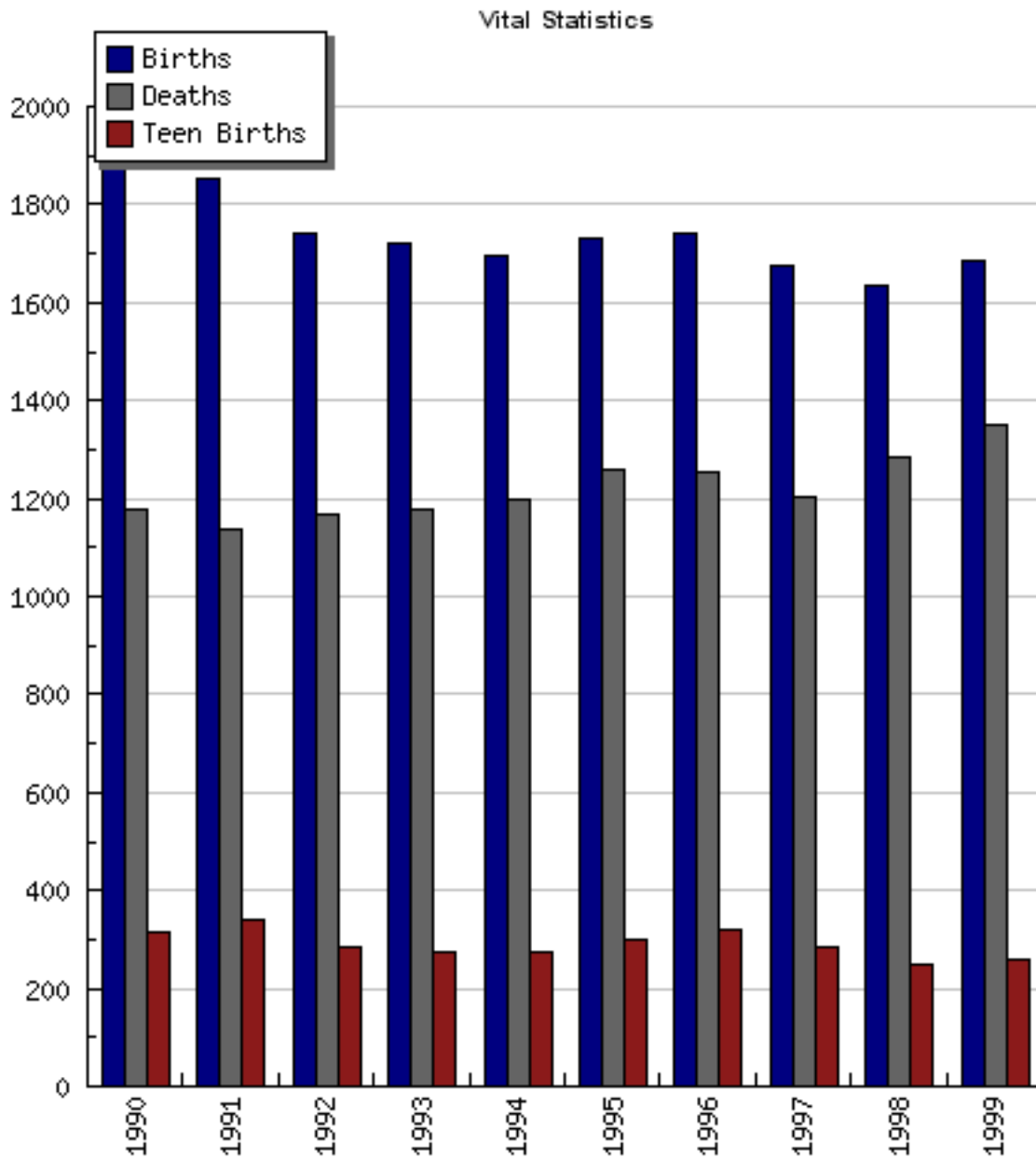

Year	1990	1991	1992	1993	1994	1995	1996	1997	1998	1999
Births	1,882	1,854	1,742	1,719	1,696	1,732	1,741	1,676	1,633	1,684
Deaths	1,178	1,136	1,168	1,178	1,198	1,258	1,253	1,201	1,282	1,348
Teen Births	314	340	286	276	272	302	320	283	250	261



Richland County - Business Life

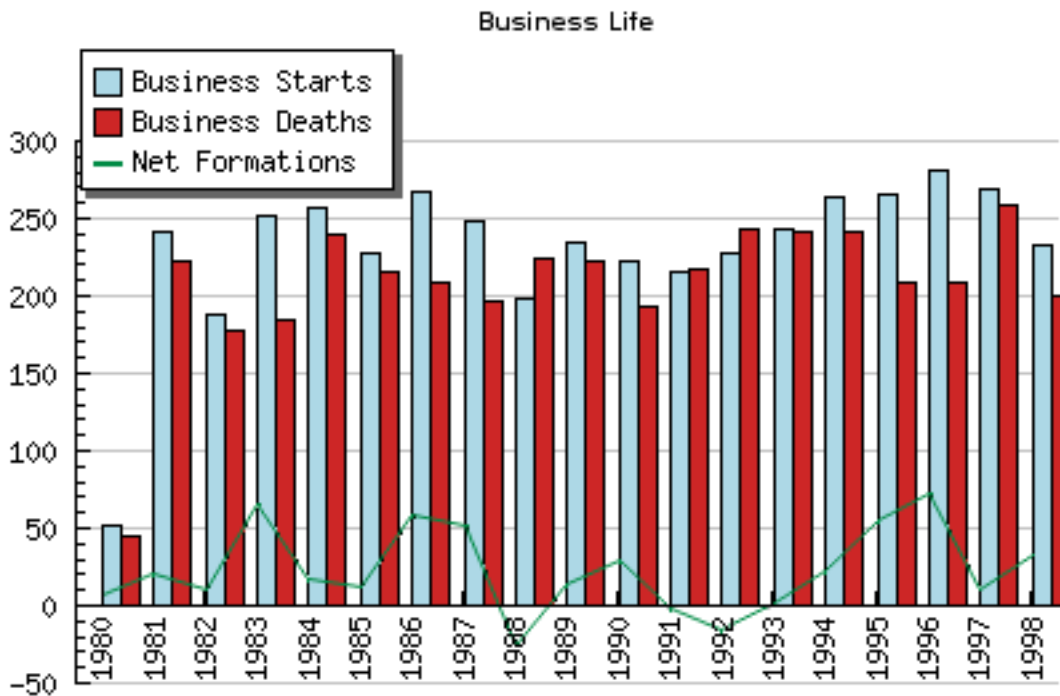

	Business Starts	Business Deaths	Net Formations
1980	52	45	7
1981	242	222	20
1982	188	177	11
1983	251	185	66
1984	257	240	17
1985	227	215	12
1986	267	209	58
1987	249	197	52
1988	199	224	-25
1989	235	222	13
1990	222	193	29
1991	215	217	-2
1992	228	243	-15
1993	243	241	2
1994	264	241	23
1995	265	209	56
1996	281	209	72
1997	269	258	11
1998	233	200	33



Richland County - 1990 Commuting Statistics

County	Commuters In
Crawford	3045
Ashland	2258
Morrow	1610
Huron	712
Knox	665
Franklin	242
Wayne	186
Lorain	144
Marion	134
Cuyahoga	116
Lucas	106
Hamilton	100
Medina	89
Erie	88
Seneca	76

County	Commuters Out
Ashland	1924
Huron	1172
Crawford	1076
Franklin	453
Knox	317
Morrow	177
Cuyahoga	134
Wayne	107
Lorain	105
Marion	85
Summit	85
Erie	77
Medina	56
Belmont	47
Union	34

Residents retained: 48831



Richland County - Economic Structure

1998 Value Added By Sector

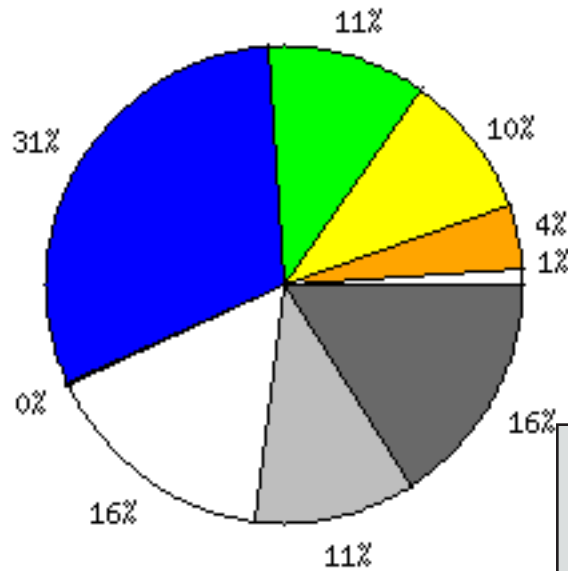

VA is a broad measure of income that includes employee compensation (wages, salaries, benefits), proprietary income (self-employment), other property income (interest, rent, royalties, dividends profits) and indirect business taxes excise and sales taxes)

Total Value Added (millions): \$3,339

1998 Employment by Sector

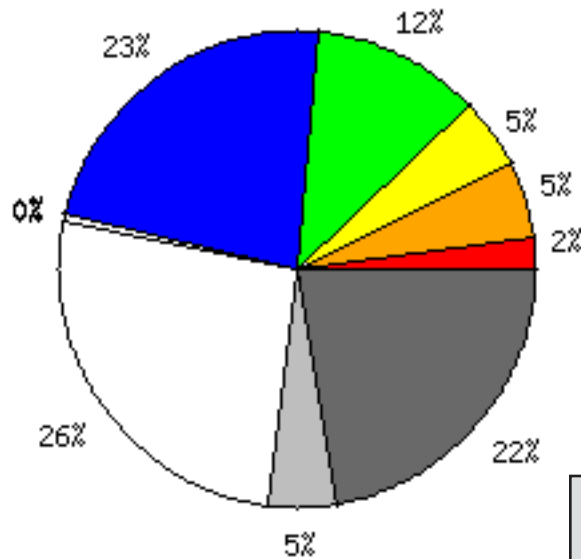

Employment includes full-time and part-time workers and the self-employed in all sectors, including agriculture.

Total Employment (workers): 75,765

FIRE: Finance, Insurance, Real Estate
 TCPU: Transportation, Communications, Public Utilities
 Trade: Wholesale and Retail trade



Richland County - General Industry Statistics: 1988-1997

Total number of Mid-March Employees

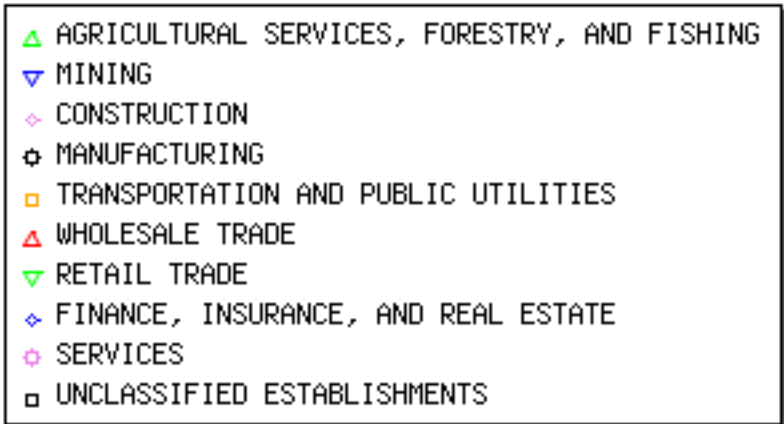
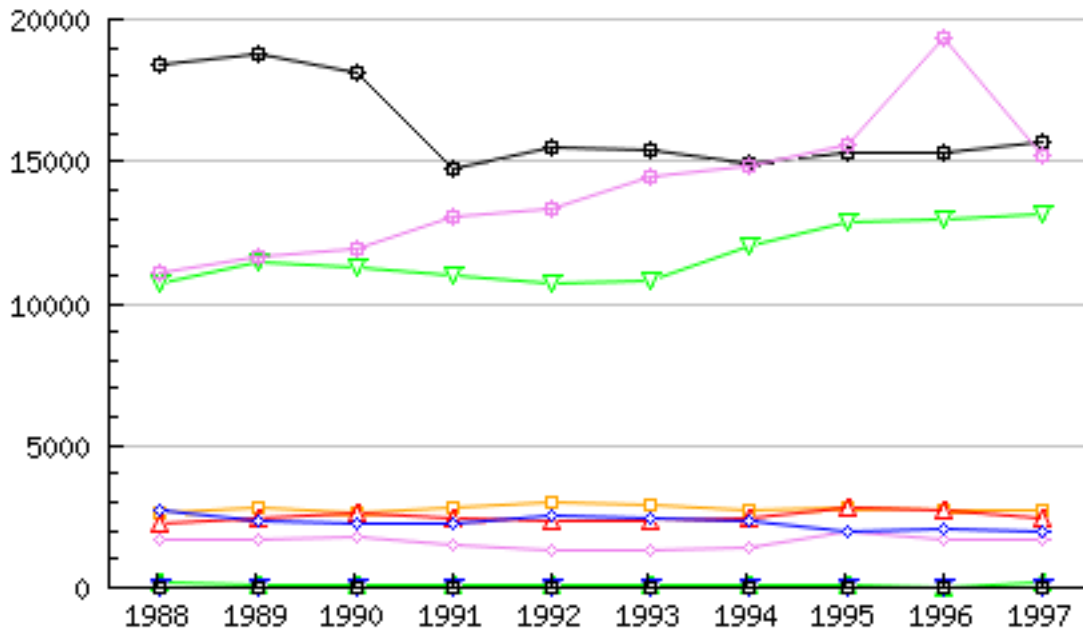

Year	▲	▼	◆	⊠	◻	▲	▼	◆	◆	◻	Total
1988	152	0	1,673	18,422	2,661	2,234	10,693	2,756	11,067	0	49,658
1989	120	0	1,728	18,798	2,770	2,420	11,411	2,365	11,634	0	51,246
1990	114	0	1,798	18,078	2,631	2,638	11,242	2,295	11,923	0	50,719
1991	86	0	1,499	14,716	2,838	2,446	10,981	2,279	13,089	0	47,934
1992	81	0	1,331	15,488	2,985	2,351	10,725	2,547	13,336	0	48,844
1993	76	0	1,361	15,413	2,898	2,369	10,837	2,479	14,447	0	49,880
1994	103	0	1,443	14,943	2,715	2,481	12,059	2,355	14,814	0	50,913
1995	133	0	1,985	15,297	2,788	2,771	12,890	1,988	15,568	0	53,420
1996	0	0	1,691	15,274	2,718	2,697	12,920	2,112	19,358	0	56,770
1997	146	21	1,674	15,659	2,749	2,455	13,110	1,944	15,201	21	52,980



Richland County - General Industry Statistics: 1988-1997

Total Number of Establishments

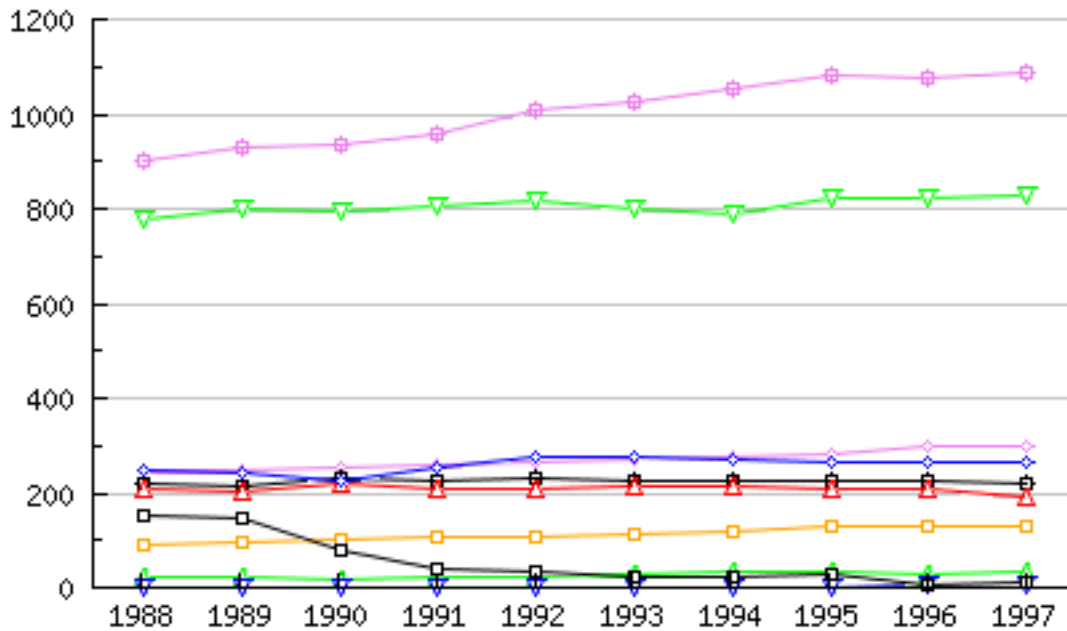

- ▲ AGRICULTURAL SERVICES, FORESTRY, AND FISHING
- ▼ MINING
- ◆ CONSTRUCTION
- ⊕ MANUFACTURING
- TRANSPORTATION AND PUBLIC UTILITIES
- ▲ WHOLESALE TRADE
- ▼ RETAIL TRADE
- ◆ FINANCE, INSURANCE, AND REAL ESTATE
- ◆ SERVICES
- UNCLASSIFIED ESTABLISHMENTS

Year	▲	▼	◆	⊕	□	▲	▼	◆	◆	□	Total
1988	25	2	249	218	89	208	779	246	900	150	2,866
1989	24	1	249	216	97	203	798	242	928	147	2,905
1990	19	1	254	231	100	217	797	227	937	81	2,864
1991	21	1	259	227	106	208	804	255	960	38	2,879
1992	24	1	264	233	109	210	817	274	1,010	32	2,974
1993	29	1	268	223	110	215	801	278	1,023	20	2,968
1994	34	1	275	226	119	214	791	269	1,052	23	3,004
1995	35	2	283	224	127	208	821	264	1,083	28	3,075
1996	30	3	296	226	130	209	824	267	1,075	4	3,064
1997	34	3	297	218	131	193	827	267	1,089	13	3,072



Richland County - General Industry Statistics: 1988-1997

Total Annual Payroll (* \$1,000)

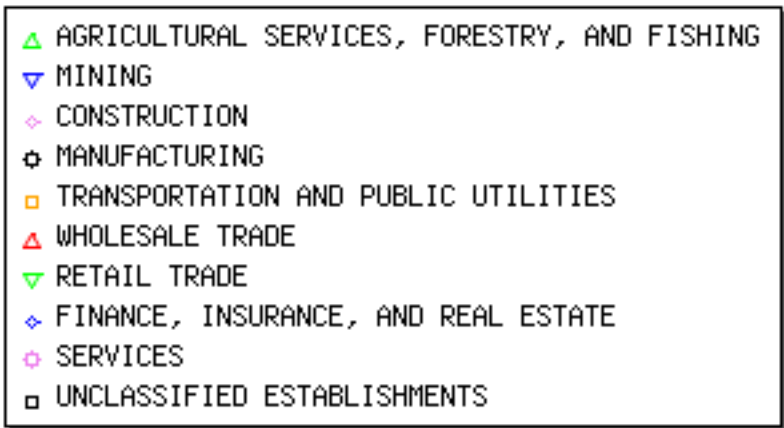
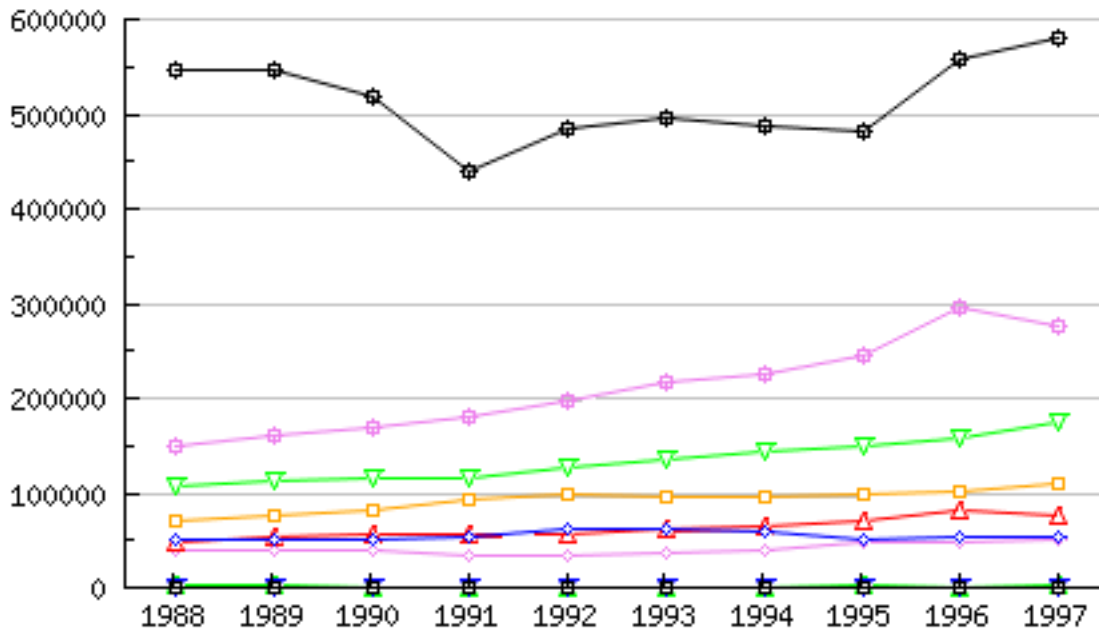

Year	▲	▼	◇	◇	□	▲	▼	◇	◇	□	Total
1988	2,011	0	39,978	545,122	70,899	49,102	107,065	49,480	148,623	0	1,012,280
1989	1,908	0	39,992	546,469	75,754	53,255	112,447	51,003	160,355	0	1,041,183
1990	1,371	0	39,253	517,097	82,212	57,343	115,447	50,851	169,838	0	1,033,412
1991	1,291	0	34,204	440,348	91,797	56,633	116,412	52,592	180,546	0	973,823
1992	1,156	0	33,139	484,148	98,132	55,602	126,043	62,193	196,656	0	1,057,069
1993	1,108	0	35,529	495,886	96,128	61,744	134,771	61,605	217,056	0	1,103,827
1994	1,408	0	40,340	486,436	94,969	63,895	143,431	57,846	225,904	0	1,114,229
1995	1,824	0	48,249	482,563	98,453	70,248	150,162	51,871	244,958	0	1,148,328
1996	0	0	47,342	558,305	100,111	81,071	158,251	54,169	295,514	0	1,294,763
1997	2,134	469	49,452	581,651	108,880	76,397	173,949	52,594	274,689	122	1,320,337



Richland County - Unemployment

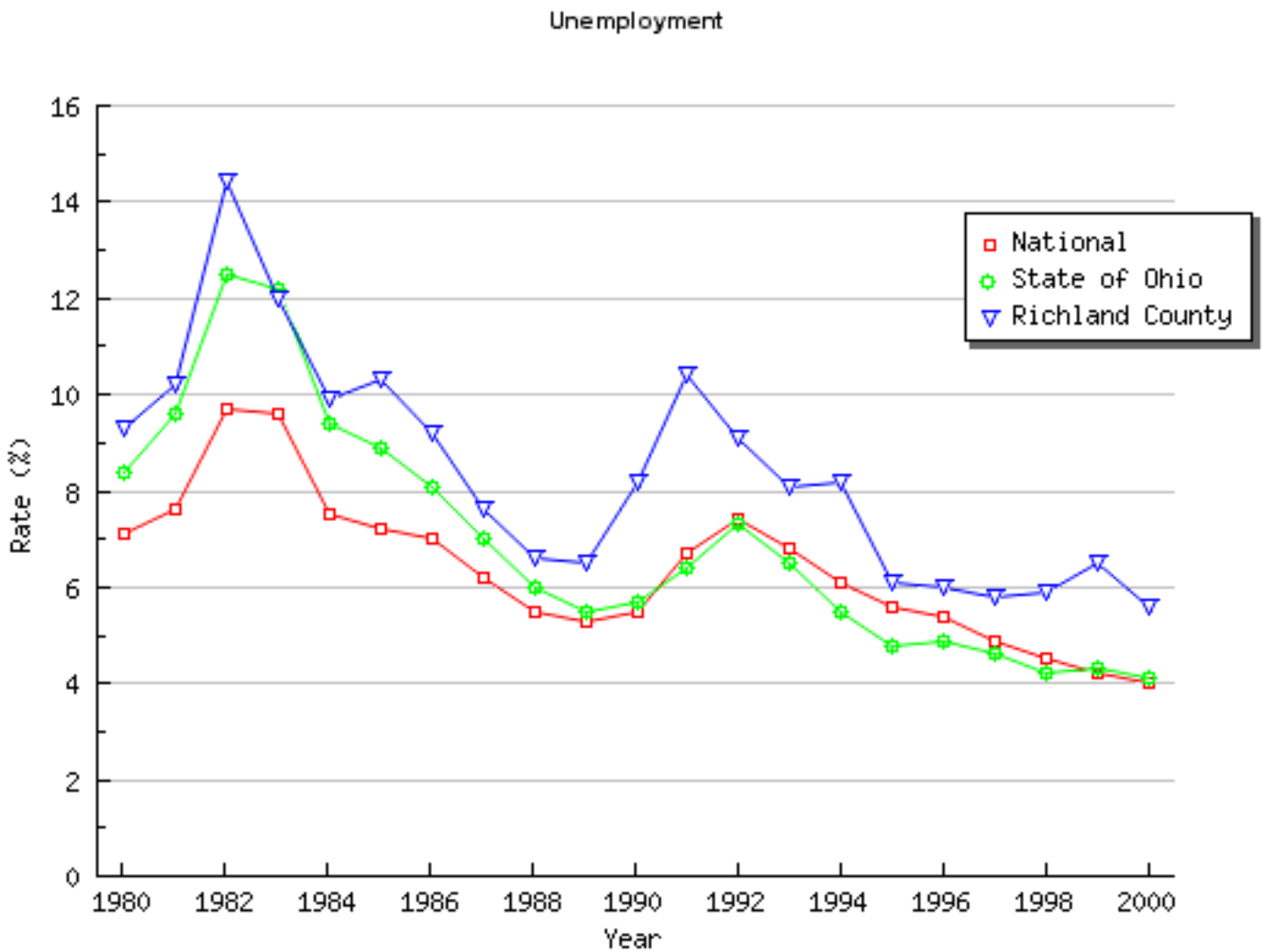

Richland County - Cash Receipts: Crops

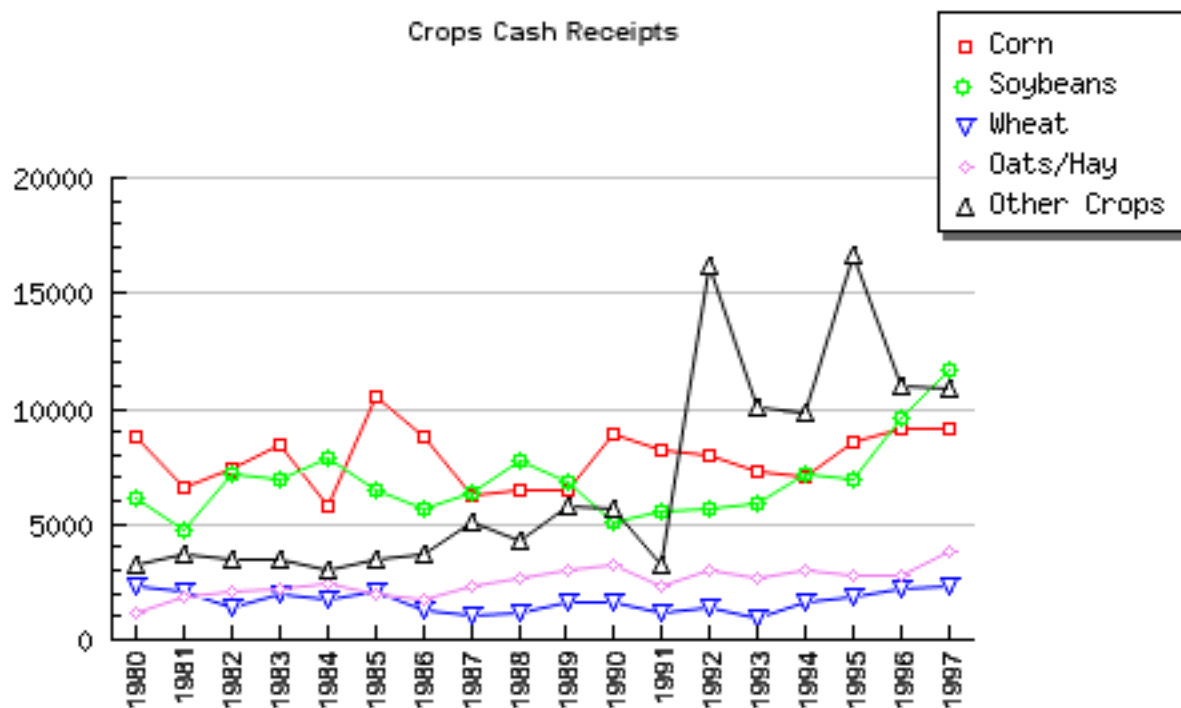

Year	Corn	Soybeans	Wheat	Oats/Hay	Other Crops
1980	8,764	6,158	2,369	1,178	3,198
1981	6,638	4,743	2,114	1,884	3,756
1982	7,409	7,139	1,339	2,071	3,496
1983	8,456	6,920	1,976	2,217	3,447
1984	5,734	7,806	1,725	2,412	3,012
1985	10,463	6,526	2,051	1,934	3,464
1986	8,814	5,631	1,306	1,745	3,664
1987	6,254	6,322	1,098	2,325	5,128
1988	6,468	7,748	1,143	2,705	4,246
1989	6,449	6,803	1,657	2,983	5,732
1990	8,869	5,095	1,626	3,180	5,663
1991	8,227	5,586	1,192	2,366	3,190
1992	7,950	5,693	1,357	3,004	16,181
1993	7,326	5,929	972	2,646	10,025
1994	7,035	7,115	1,561	3,051	9,801
1995	8,556	6,902	1,816	2,776	16,698
1996	9,084	9,580	2,215	2,740	10,991
1997	9,148	11,694	2,334	3,763	10,917



Richland County - Cash Receipts: Livestock

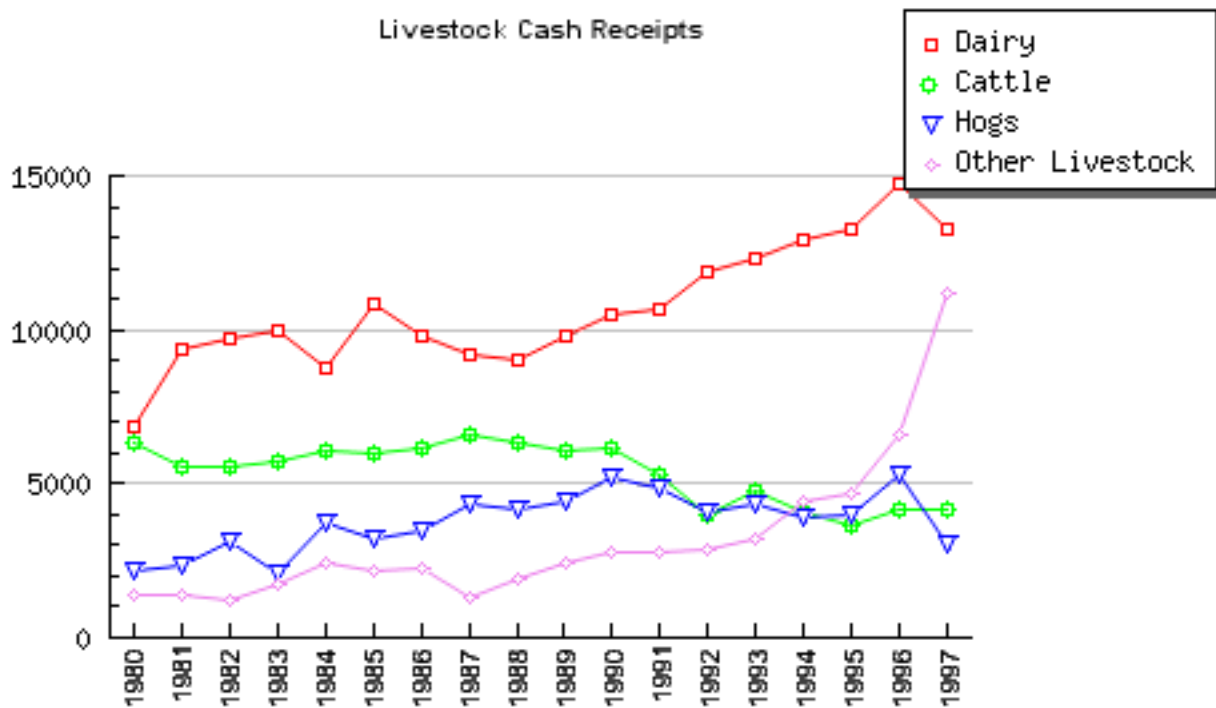

Year	Dairy	Cattle	Hogs	Other Livestock
1980	6,850	6,330	2,150	1,395
1981	9,350	5,550	2,300	1,350
1982	9,690	5,519	3,080	1,225
1983	9,963	5,750	2,093	1,695
1984	8,723	6,050	3,700	2,405
1985	10,815	5,985	3,200	2,183
1986	9,835	6,157	3,500	2,285
1987	9,195	6,553	4,367	1,301
1988	9,004	6,340	4,189	1,921
1989	9,768	6,100	4,424	2,436
1990	10,455	6,172	5,172	2,761
1991	10,676	5,309	4,824	2,779
1992	11,850	4,000	4,074	2,886
1993	12,337	4,739	4,351	3,245
1994	12,914	4,041	3,900	4,426
1995	13,257	3,610	4,021	4,672
1996	14,775	4,140	5,303	6,578
1997	13,260	4,173	3,060	11,177



Richland County - Cash Receipts: Total

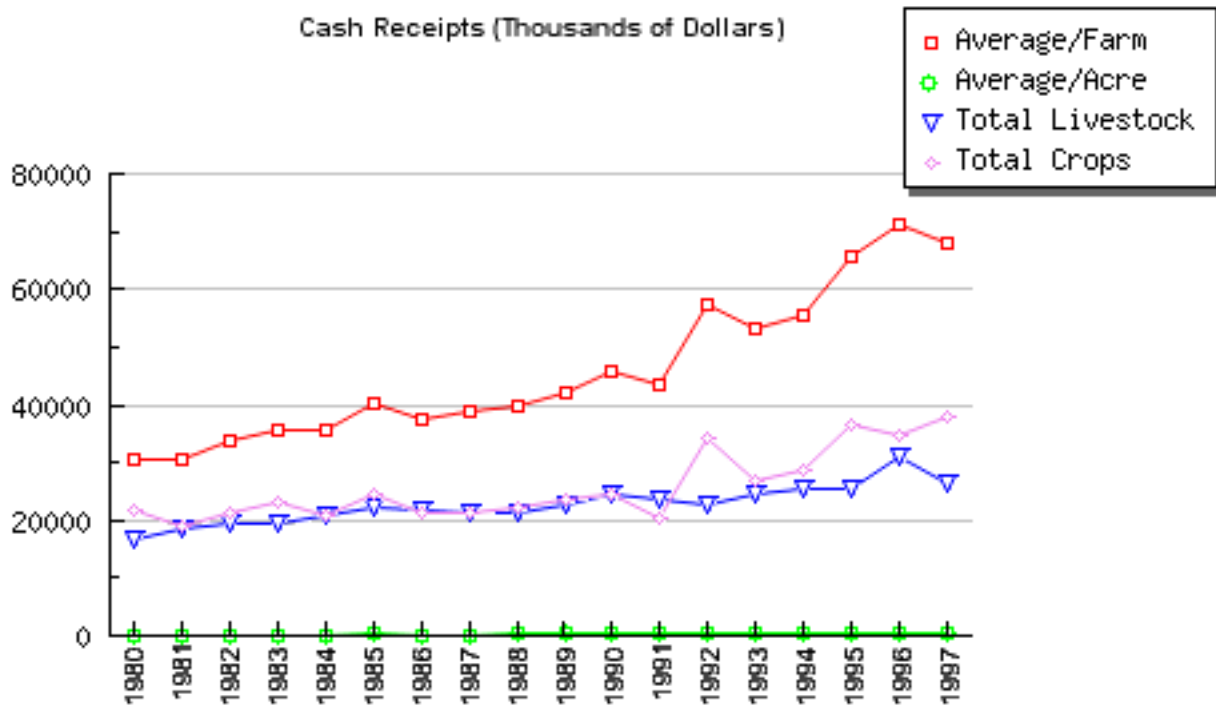

Year	Average/Farm	Average/Acre	Total Livestock	Total Crops
1980	30,714	200	16,725	21,667
1981	30,391	196	18,550	19,135
1982	33,883	216	19,514	21,454
1983	35,431	226	19,501	23,016
1984	35,527	216	20,878	20,689
1985	40,191	244	22,183	24,438
1986	37,664	225	21,777	21,160
1987	38,675	226	21,416	21,127
1988	39,785	234	21,454	22,310
1989	42,184	271	22,728	23,624
1990	45,788	288	24,560	24,433
1991	43,283	247	23,588	20,561
1992	57,571	326	22,810	34,185
1993	53,165	300	24,672	26,898
1994	55,509	315	25,281	28,563
1995	65,587	364	25,560	36,748
1996	71,093	387	30,796	34,610
1997	68,127	379	26,183	37,857



Richland County - CAUV Enrollment

Current Agricultural Use Value

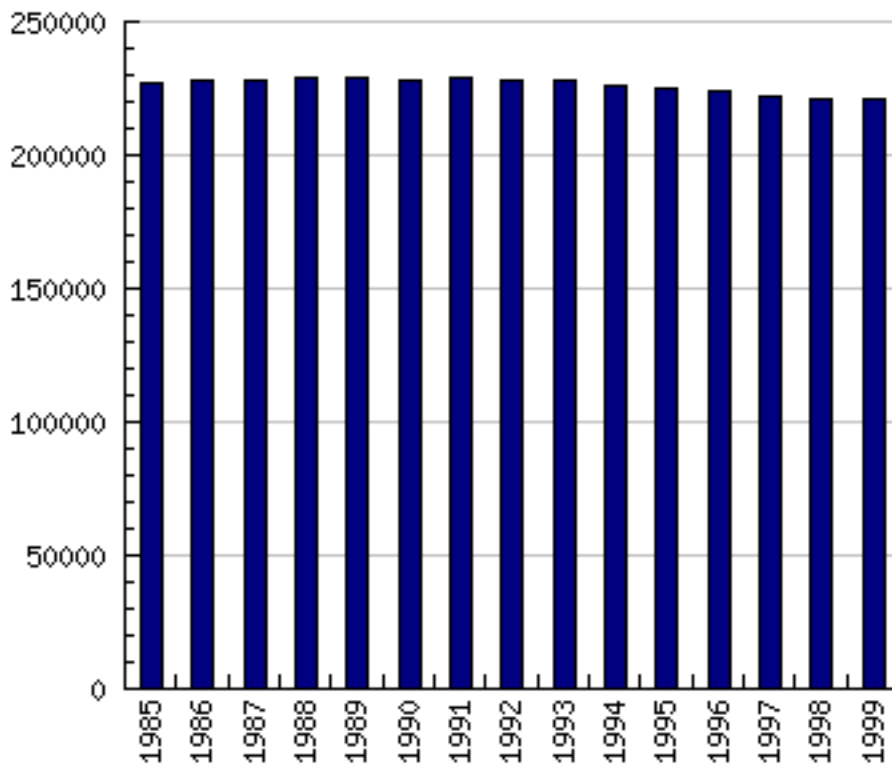

Year	Acres
1985	226,511
1986	227,868
1987	228,382
1988	228,864
1989	228,939
1990	228,296
1991	228,585
1992	228,475
1993	227,562
1994	225,956
1995	224,947
1996	223,762
1997	222,035
1998	220,952
1999	220,742

CAUV: assessment of property used exclusively for agricultural purposes. Taxable value is based upon productive capacity of land and relative input costs.



Richland County - Census of Agriculture

Description	1987	1992	1997
Farms (number)	1,022	922	908
Land in farms (acres)	168,992	160,734	155,516
Land in farms - average size of farm (acres)	165	174	171
Land in farms - median size of farm (acres)	(N)	(N)	87
Estimated market value of land and buildings@1: average per farm (dollars)	177,757	250,786	328,597
Estimated market value of land and buildings@1: average per acre (dollars)	1,061	1,308	2,045
Estimated market value of all machinery/equipment@1: average per farm (dollars)	39,136	49,882	53,580
Farms by size: 1 to 9 acres	58	47	46
Farms by size: 10 to 49 acres	214	215	214
Farms by size: 50 to 179 acres	483	414	429
Farms by size: 180 to 499 acres	202	185	155
Farms by size: 500 to 999 acres	52	42	50
Farms by size: 1,000 acres or more	13	19	14
Total cropland (farms)	971	880	858
Total cropland (acres)	130,814	126,115	120,471
Total cropland, harvested cropland (farms)	922	835	735
Total cropland, harvested cropland (acres)	100,738	105,035	102,027
Irrigated land (farms)	19	26	23
Irrigated land (acres)	114	250	93
Market value of agricultural products sold (\$1,000)	36,689	44,262	47,145
Market value of agricultural products sold, average per farm (dollars)	35,899	48,007	51,922
Market value of ag prod sold-crops,incl nursery and greenhouse crops (\$1,000)	17,373	20,750	23,099
Market value of ag products sold - livestock, poultry, and their products (\$1,000)	19,315	23,512	24,047
Farms by value of sales: Less than \$2,500	219	190	225
Farms by value of sales: \$2,500 to \$4,999	151	104	97
Farms by value of sales: \$5,000 to \$9,999	154	147	128
Farms by value of sales: \$10,000 to \$24,999	226	158	122
Farms by value of sales: \$25,000 to \$49,999	87	112	96
Farms by value of sales: \$50,000 to \$99,999	82	84	95
Farms by value of sales: \$100,000 or more	103	127	145



Richland County - Farm Production: Crops (Summary)

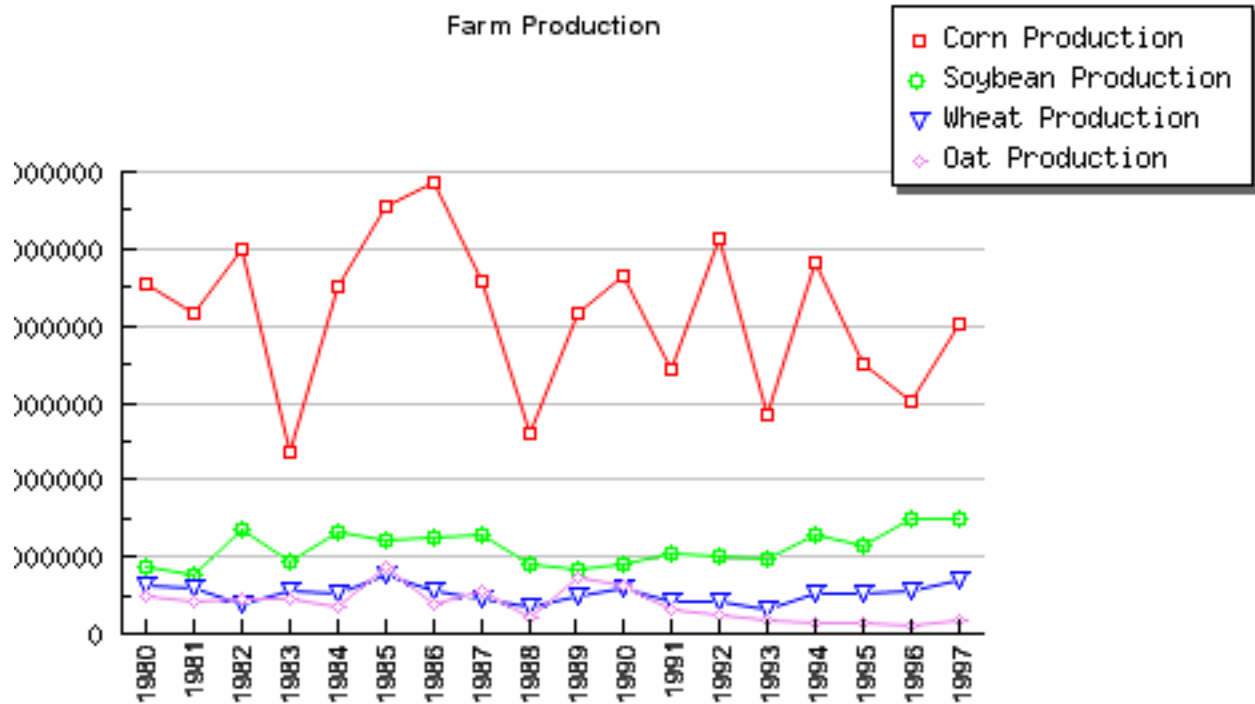

Year	Corn Production	Soybean Production	Wheat Production	Oat Production
1980	4,550,000	851,000	623,000	495,000
1981	4,158,000	765,000	595,000	399,000
1982	5,011,000	1,364,000	398,000	449,000
1983	2,352,000	940,000	548,000	450,000
1984	4,515,000	1,309,000	528,000	338,000
1985	5,549,000	1,200,700	753,100	859,600
1986	5,871,600	1,242,300	564,600	366,900
1987	4,571,700	1,266,700	450,400	541,700
1988	2,598,000	914,000	337,300	216,800
1989	4,174,300	828,600	489,800	725,400
1990	4,648,200	914,700	585,800	613,900
1991	3,430,000	1,041,800	406,100	328,400
1992	5,132,400	1,015,900	429,400	226,700
1993	2,840,400	966,300	323,600	185,000
1994	4,820,100	1,295,500	513,000	154,900
1995	3,513,000	1,150,000	537,300	139,800
1996	3,016,800	1,478,700	558,500	106,600
1997	4,020,800	1,486,900	677,900	174,800



Richland County - Farm Production: Land

Year	Number of Farms	Average Farm Size (Acres)	Land in Farm Use (Thousands of Acres)
1980	1,250	158	198
1981	1,240	160	198
1982	1,210	162	196
1983	1,200	162	194
1984	1,170	164	192
1985	1,150	164	189
1986	1,140	163	186
1987	1,080	170	184
1988	1,090	166	181
1989	1,100	164	180
1990	1,070	167	179
1991	1,020	175	178
1992	990	176	174
1993	990	174	172
1994	960	178	171
1995	950	180	171
1996	920	184	169
1997	940	180	169



Richland County - Farm Production: Livestock

Year	Milk Cows And Heifers	Milk Sold (Mil. lbs.)	Hogs and Pigs	Stock Sheep	Chicken Farms	Chickens Excluding Broilers	Hens and Pullets Lay Age
1980	5,000	52	16,400	3,000	-	30,000	20,000
1981	5,200	68	16,000	3,200	-	-	-
1982	5,700	71	12,200	2,900	-	-	-
1983	6,500	73	22,000	2,500	-	-	-
1984	6,500	68	19,000	3,300	-	-	-
1985	5,400	84	19,000	3,300	-	-	-
1986	6,400	71	22,000	2,900	-	-	-
1987	5,600	72	24,000	3,000	-	-	-
1988	5,900	75	24,500	2,500	-	-	-
1989	5,500	73	25,000	2,500	-	-	-
1990	5,300	74	22,000	2,600	-	-	-
1991	5,100	84	23,000	2,000	-	-	-
1992	5,600	89	22,000	1,800	-	-	-
1993	5,600	95	22,000	1,800	-	-	-
1994	5,900	97	25,000	1,900	-	-	-
1995	6,000	101	25,000	1,800	-	-	-
1996	6,000	99	20,000	1,300	-	-	-
1997	6,000	100	12,000	1,100	-	-	-

